

## Introducing G

Introducing G...  
The highest space in  
the low staff is **G**.

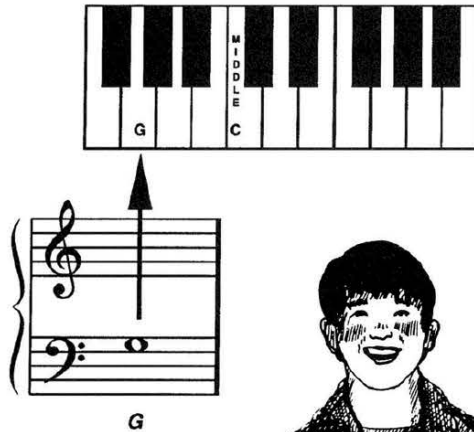

Write the letter  
name of these notes  
on the blanks below.  
Then, draw a line from  
each note to its corresponding  
key on the keyboard.

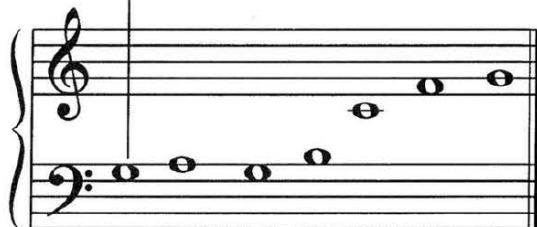
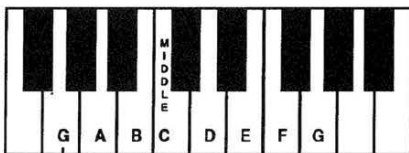

Letter Name: G \_ \_ \_ \_ \_

## A Dark Night

(orchestrated accompaniment  
has a 2 measure count-in)

© Mayron Cole

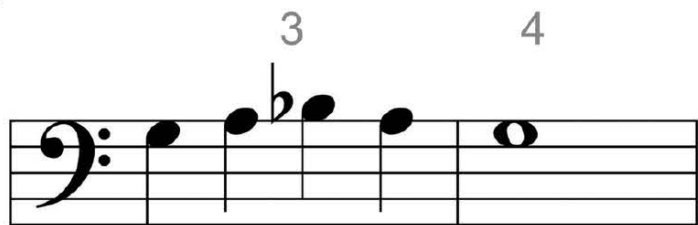
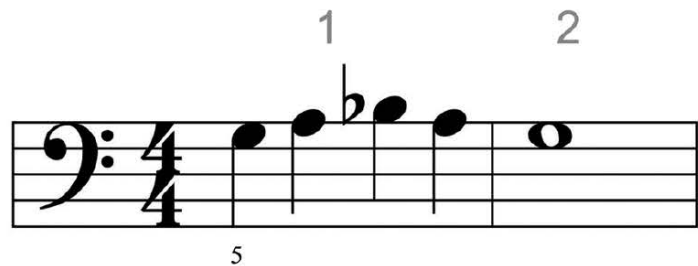

# A Cowboy's Song

© Mayron Cole  
(orchestrated accompaniment  
has a 2 measure count-in)

1 2 3

4 5 6 7 8 9

10 11 12 13 14 15 16

# The Coffee Pot

© Mayron Cole

(orchestrated accompaniment has a 2 measure count-in...  
since there is a split measure, the 2 measure count-in will be 7 beats)

Optional  
Right Hand  
Notes:

Perky!

D C C C D C

3

D C C C D C D D D

# London Bridge

(orchestrated accompaniment  
has a 2 measure count-in)

Folk Song  
© arranged by  
Mayron Cole

2

1 2 3 4 5

2

6 7 8 9 10

11 12 13 14 15 16

A black and white line drawing of a man wearing a top hat and a suit, looking towards the right. The drawing is positioned between the first and second systems of the piano accompaniment.

**FUN SHEET**

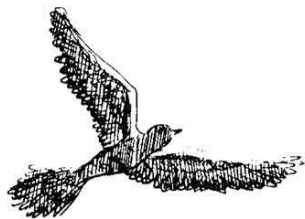

**THE SHADOW BIRDS®  
MARCH OF THE PENGUINS®**

PLACE THE CORRECT LETTER FROM THE SECOND COLUMN ON  
THE BLANK BESIDE ITS DEFINITION IN THE FIRST COLUMN.

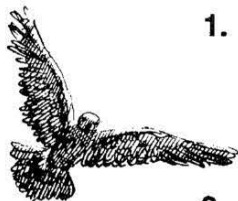

1. STACCATO DOTS: \_\_\_\_\_.  
("Hot Dots" - disconnect  
the notes.)

A. >

2. ACCENT MARK: \_\_\_\_\_.  
(Strike the key a  
little harder.)

B.  $\frac{4}{4}$

3. TREBLE CLEF,  
G-CLEF, or  
HIGH CLEF: \_\_\_\_\_.

C.

4. BASS CLEF,  
F-CLEF, or  
LOW CLEF: \_\_\_\_\_.

D.

5. TIME SIGNATURE: \_\_\_\_\_.

E. *D.C. al Fine*

6. Go back to the  
BEGINNING and  
play to "FINE": \_\_\_\_\_.

F.

7. G-SHARP: \_\_\_\_\_.

G.

## Shadow Birds

©Mayron Cole

(orchestrated accompaniment has a 2 measure count-in)

*Happy*

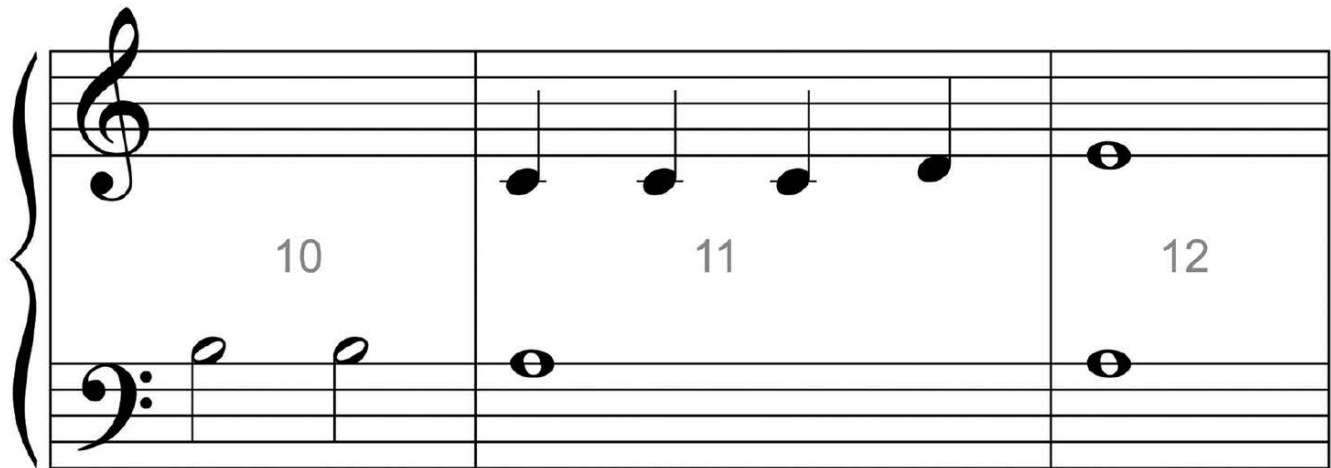

*D.C. al Fine*

# March of the Penguins

(orchestrated accompaniment has a 2 measure count-in)

*Penguin Speed* © Mayron Cole

Remember... once B has been flatted in this measure, it will remain flatted.

Once C has been sharped in this measure, it will remain sharped unless a natural sign cancels it out.

## DO YOU KNOW?

*D.C. al Fine* means to go back to the \_\_\_\_\_  
(2nd page or beginning) and play to the *Fine*.

The time signature is almost always written at the \_\_\_\_\_  
(end or beginning) of a composition.

(notes or beats) will be in each measure.

type of note receives \_\_\_\_\_ (1 beat or 4 beats).

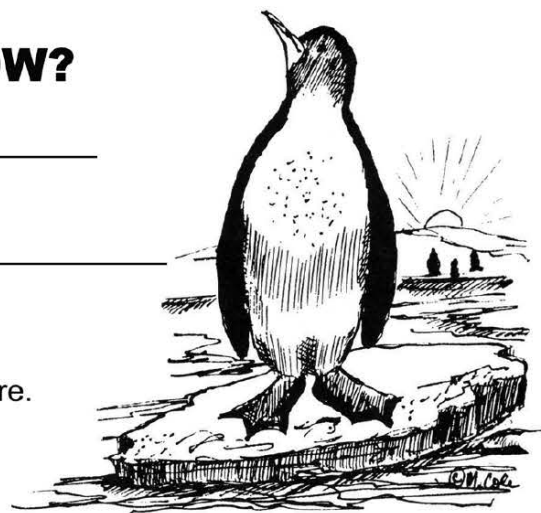

# Rhythm Taps

TRY YOUR RHYTHM COUNTING SKILLS!

Right Hand: Tap on a G key.

Left Hand: Tap on a C key.

(orchestrated accompaniment has a 2 measure count-in)

© Mayron Cole

I. ACORN LEVEL: How well did you do? \_\_\_\_\_

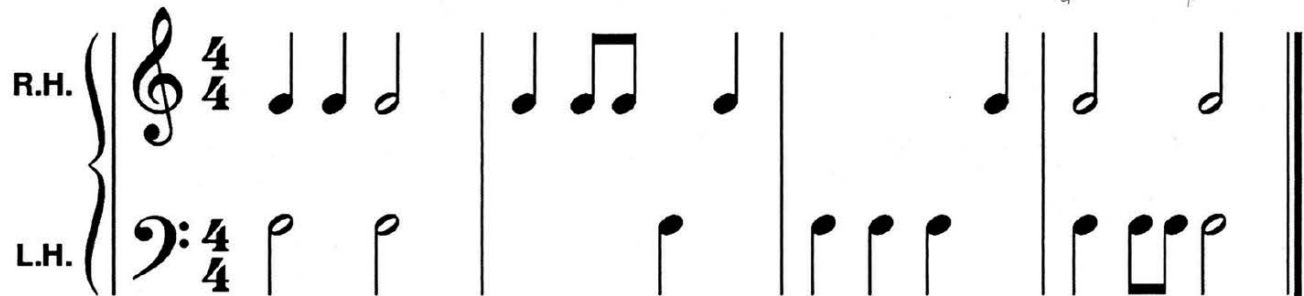

II. SAPLING LEVEL: How well did you do? \_\_\_\_\_

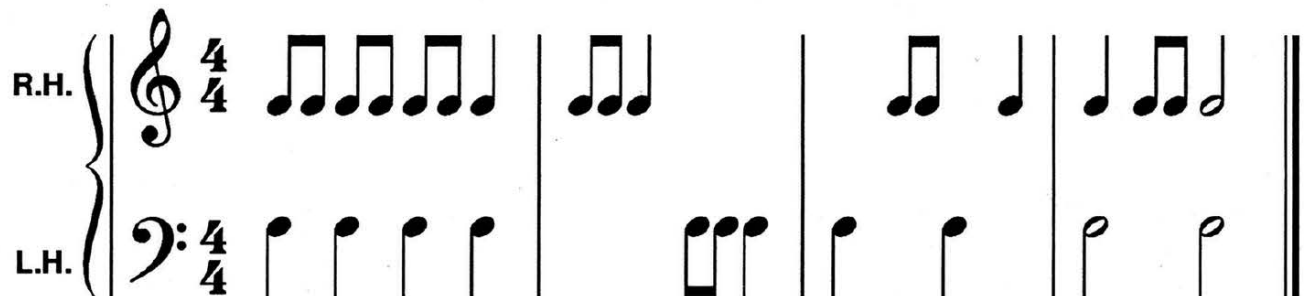

III. MIGHTY OAK LEVEL: How well did you do? \_\_\_\_\_

# Lucky Duck

(orchestrated accompaniment has a 2 measure count-in)

Quacky!

© Mayron Cole

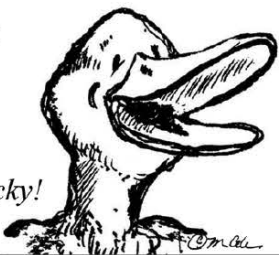

1

1 2 3 4

3

5 6 7 8

Tricky Fingering!  
Can you do it?

2 1 2 3  
TU

9 10 11 12

4

## DO YOU KNOW?

Add the counts in each group of notes below and write the TOTAL number of beats on the blank provided. The first one has been done for you. REMEMBER: Two-eighth notes equal 1 beat.

1. = 4.

Think: 1 Beat 1 Beat 1 Beat 1 Beat = 4 Beats.

6. = \_\_\_\_.

2. = \_\_\_\_.

7. = \_\_\_\_.

3. = \_\_\_\_.

8. = \_\_\_\_.

4. = \_\_\_\_.

9. = \_\_\_\_.

5. = \_\_\_\_.

10. = \_\_\_\_.

# Colleen's Waltz

(orchestrated accompaniment  
has a 2 measure count-in)

© Mayron Cole

*Lovingly*

1

1 2 3 4 5

3

6 7 8 9 10

11 12 13 14 15 16